

Experience

440.623.2835
heyitskristawong@gmail.com
kristawong.com

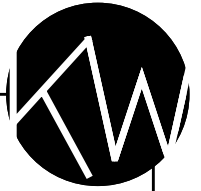

Krista T. Wong

Harley Ellis Devereaux (HED), *Full-time Architectural Designer*

Oct 2021 - Present / Chicago, IL

//Collaborated with multiple teams & consultants on various market sectors including: mission critical, science & technology & healthcare @varying scopes of work including: new construction, renovations & repositioning

Freelance Designer

Sept 2020 - Present

//Commissioned for a local exterior & interior gut renovation of a preexisting 1930s house located in Hudson, OH & curated conceptual design proposals & design development drawings for client's vision

Magdalena Keck Interior Design, *Full-time Architectural Designer*

Jan 2020 - April 2020 / New York, NY

//Collaborated with Principal on conceptual design decisions & implemented Design Development drawing sets for a commercial office in Portland, Oregon

Dencityworks, *Full-time Architectural Designer*

Dec 2018 - Dec 2019 / Brooklyn, NY

//Participated in the 11 acre mega-project, developed by Two Trees Management, along the waterfront at Domino Park in Williamsburg, Brooklyn

//Prepared Department of Building (DOB) & Landmarks Preservation Commission (LPC) sets for the 425,000 SF large-scale adaptive reuse project at the Landmarked Domino Sugar Refinery

//Coordinated with trades & consultants in the Revit model while collaborating with team on outstanding items to deliver deliverables at set time

//Implemented feasibility studies for new developments in the Greater New York Metro Area with Principal

Bostwick Design Partnership, *Full-time Designer*

June 2017 - August 2018 / Cleveland, OH

//Prepared & issued several building department sets (DD to CD), addendums, bulletins & ASIs with fast overturn deadlines for PM & PA & reviewed shop drawings, door hardware, finish legends & schedules

//Procured renderings and digital Revit model while coordinating with consultants, vendors & in-house interior designers

//Assembled RFPs worked closely with Marketing Manager, Senior Associates & Principals; helped new business research - elevated values and brand for the Marketing Department; directed social media & online presence

Affiliations

Digital - Revit, Rhino, Illustrator, Photoshop, InDesign, AutoCAD, SketchUp & Premiere

Fabrication - Laser Cutter, Foam Cutter, Table Saw, & Model Making

Language - English, Cantonese (Chinese), Elementary-Level Spanish & Italian

2018 - Present The American Institute of Architects Associate Member

2014 - 2017 The American Institute of Architecture Students

2009 - 2012 The National Society of High School Scholars

2003 - 2012 Certified Lifeguard. First Aid, CPR & AED.

2000 - 2012 USA Swimming. Competitive Swimmer

Awards & Education

Syracuse University. *BARCH. Class of 2017.*
Syracuse, NY

//Thesis - "Social Infiller: A New Ground For Play"

Urban Study Abroad Programs

Spring 2015 / Florence, Italy & Fall 2015 / New York, NY

High School Graduate. Laurel School

June 2012 / Shaker Heights, OH

Career Discovery Program in Architecture

Summer 2010 / University of Notre Dame, IN.

Fall 2015 Dean's List

Spring 2014 Honorable Mention SoA Studio Design Silvers Competition

2010 Honorable Mention for Cleveland Institute of Art Regional Scholastics Exhibition Honorable Mention

2012 State Qualifier Varsity Swimming

Martin in Hudson House

Gut Renovation - Retrofitting Pre-Existing 1930s house

Freelance Work - #martininhudsonhouse

Conceptual Design / Design Development Drawings

scope of work:: new master bedroom, (2) new full bath, new kitchen & dining room, new mudroom, new entry to basement, new washer/dryer unit, new exterior siding & roofing, new garage grading

:AutoCAD

Krista T. Wong

440.623.2835

heyitskristawong@gmail.com

kristawong.com

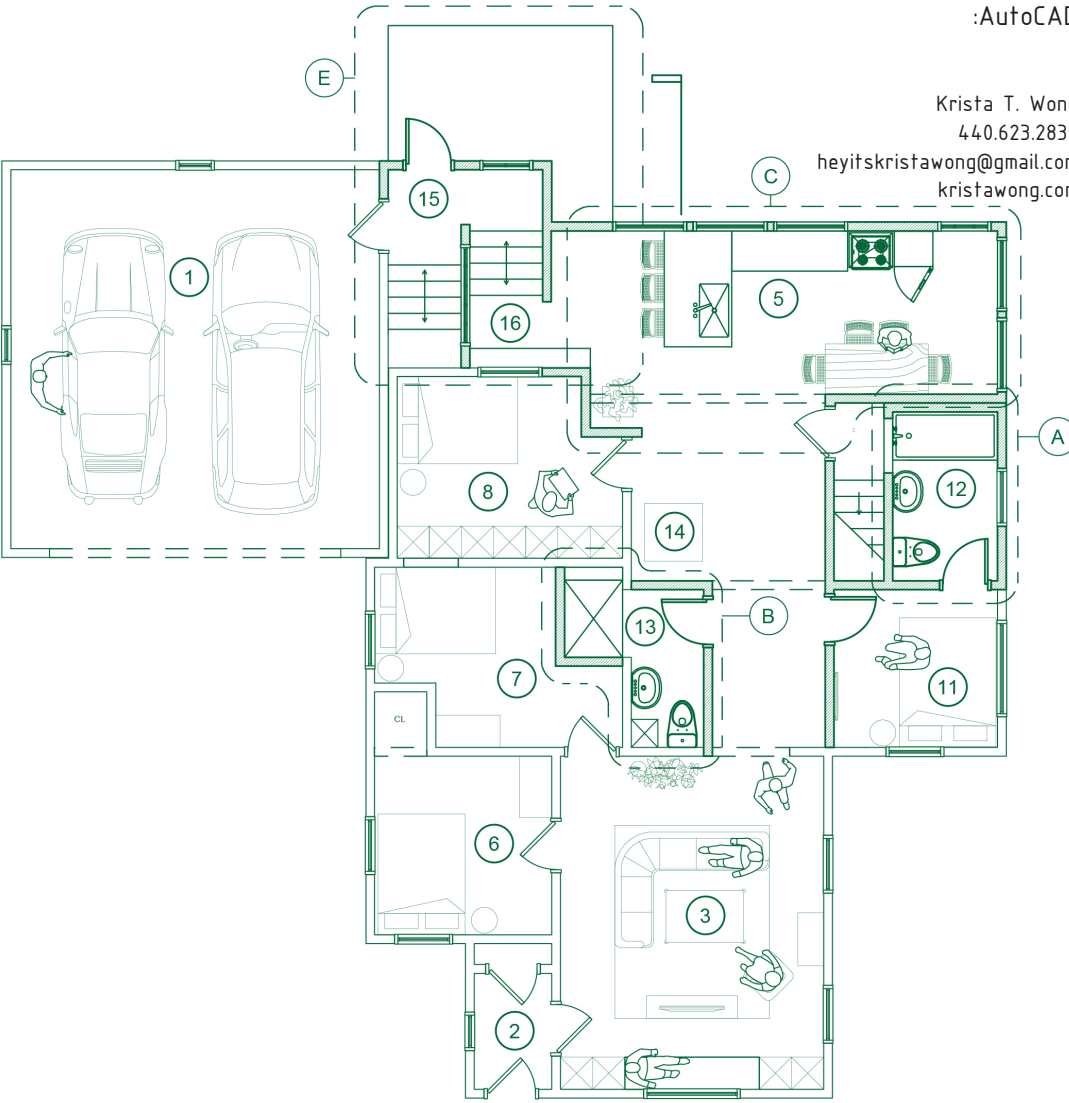
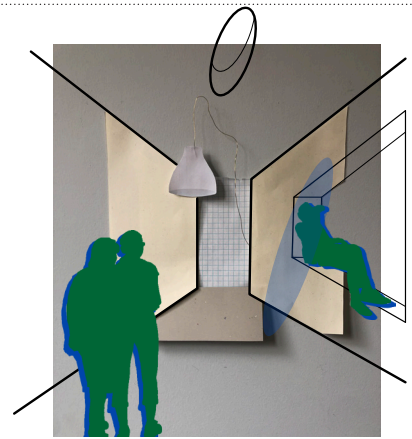

PROPOSED FLOOR PLAN

SCALE 1/8" = 1'-0"

- 1 GARAGE
- 2 FOYER
- 3 LIVING ROOM
- 5 NEW KITCHEN/ DINING ROOM
- 6 BEDROOM 1
- 7 BEDROOM 2
- 8 BEDROOM 3
- 11 NEW MASTER BEDROOM
- 12 NEW FULL BATH 1
- 13 NEW FULL BATH 2
- 14 NEW WASHER/DRYER UNIT
- 15 NEW ENTRY TO BASMENT
- 16 NEW MUDROOM

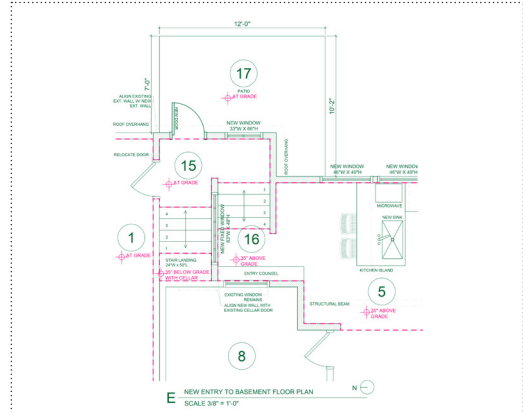
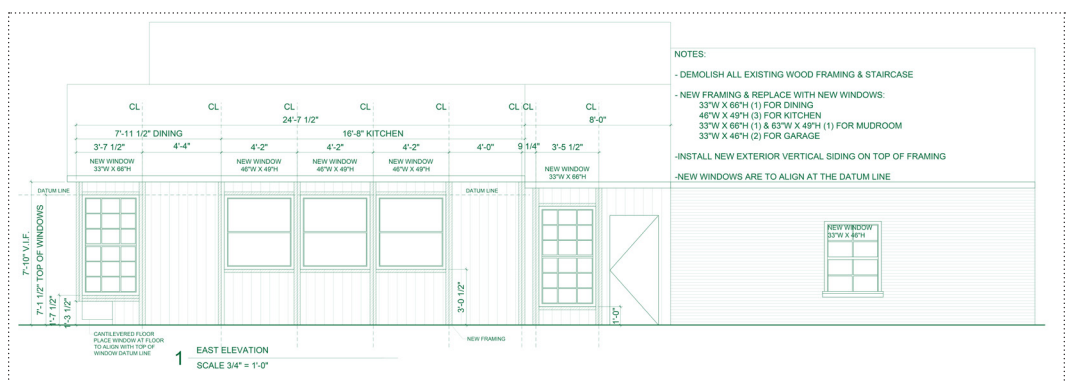
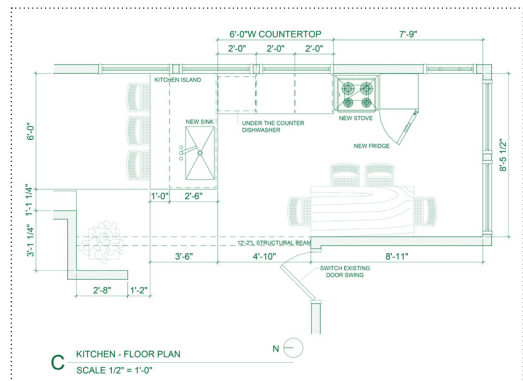
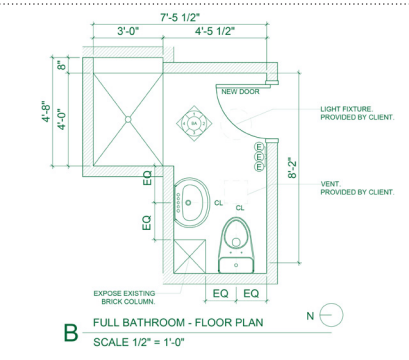
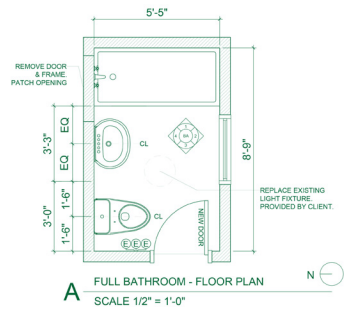

Domino Sugar

Refinery

Adaptive Reuse Project

- Domino Park,

Williamsburg, Brooklyn

Professional Work at Dencityworks

Prepared LPC Permit,
Foundation Bid Set,
Superstructure Bid Set
& 70% CD Set

:Revit

*more drawings upon request

Krista T. Wong

440.623.2835

heyitskristawong@gmail.com

kristawong.com



THE REFINERY, LOT 25

DOMINO SUGAR REDEVELOPMENT

BROOKLYN, NEW YORK 11249



Cleveland Clinic Crile Building

Interior Renovation - Sterile Processing Department

Professional Work at Bostwick Design Partnership

Construction Document Set
 (Floor Plan, Reflected Ceiling Plan, Elevations, &
 Reference Interior Perspectives)

:Revit

Krista T. Wong
 440.623.2835
 heyitskristawong@gmail.com
 kristawong.com

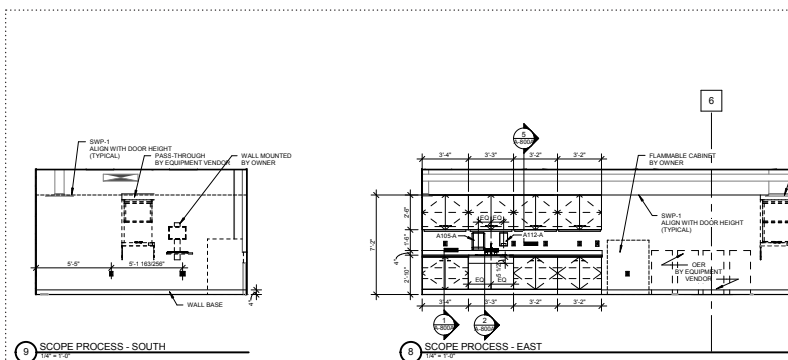
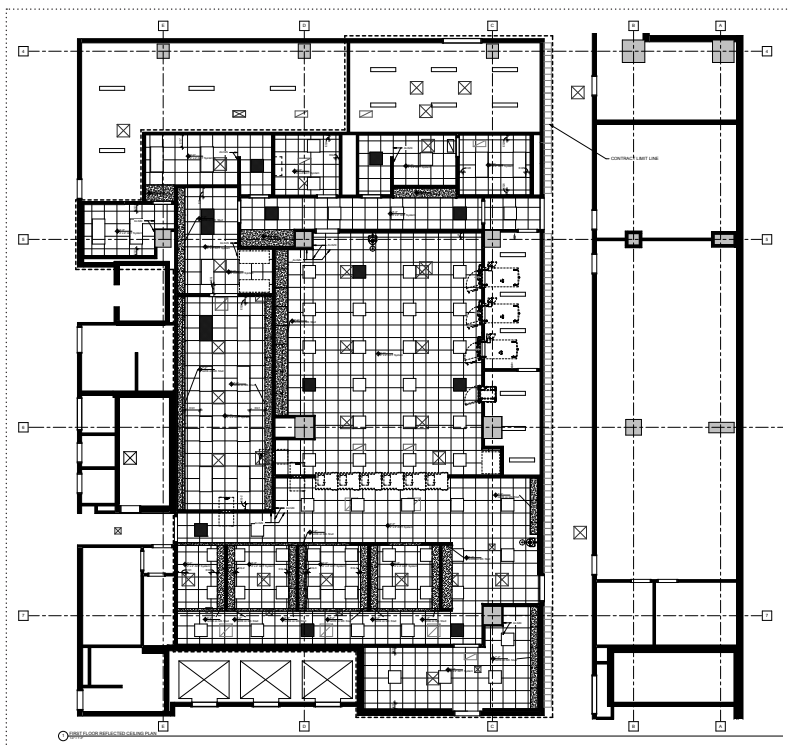
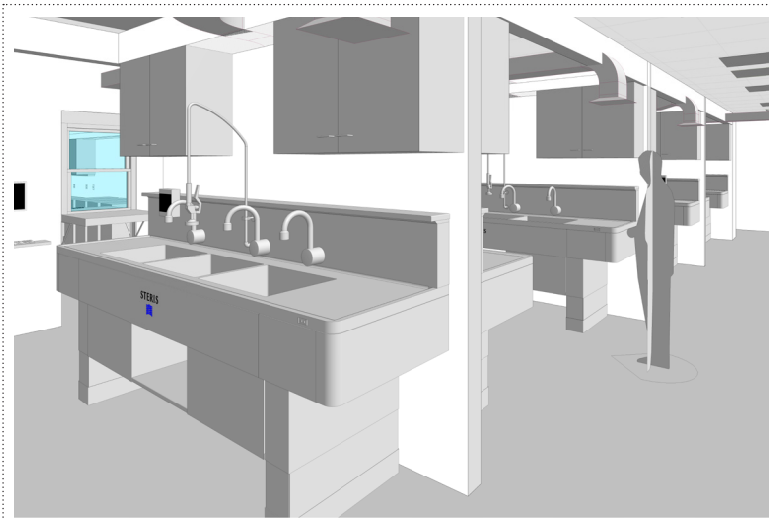
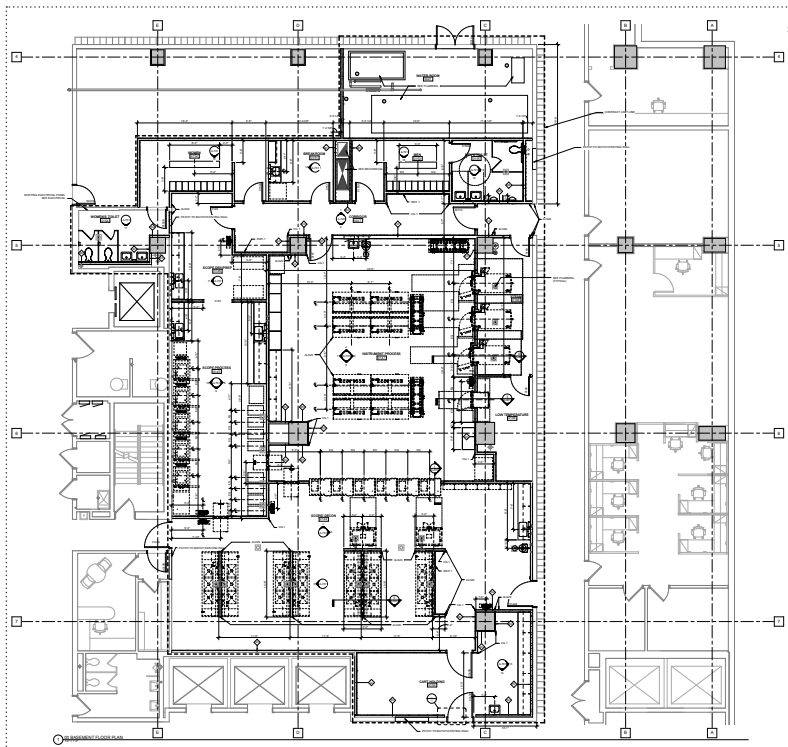

9 SCOPE PROCESS - SOUTH
 1/8" = 1'-0"

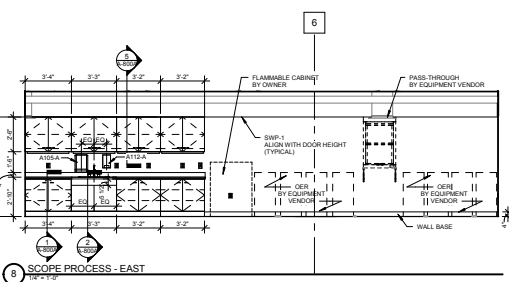

8 SCOPE PROCESS - EAST
 1/8" = 1'-0"

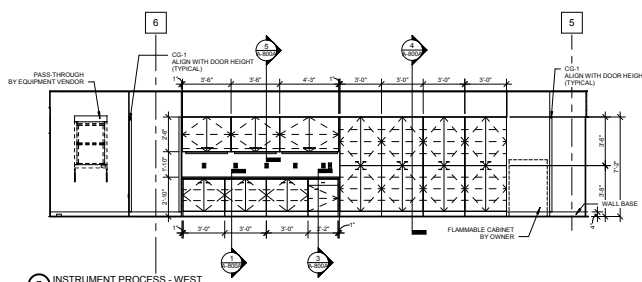

7 INSTRUMENT PROCESS - WEST
 1/8" = 1'-0"

Cleveland Clinic Lutheran Hospital

Interior Renovation - Post Anesthesia Care Unit

Professional Work at Bostwick Design Partnership

Construction Document Set

(Floor Plan, Reflected Ceiling Plan, Elevations
Millwork Section Details, & Section Details)

:Revit

Krista T. Wong
440.623.2835
heyitskristawong@gmail.com
kristawong.com

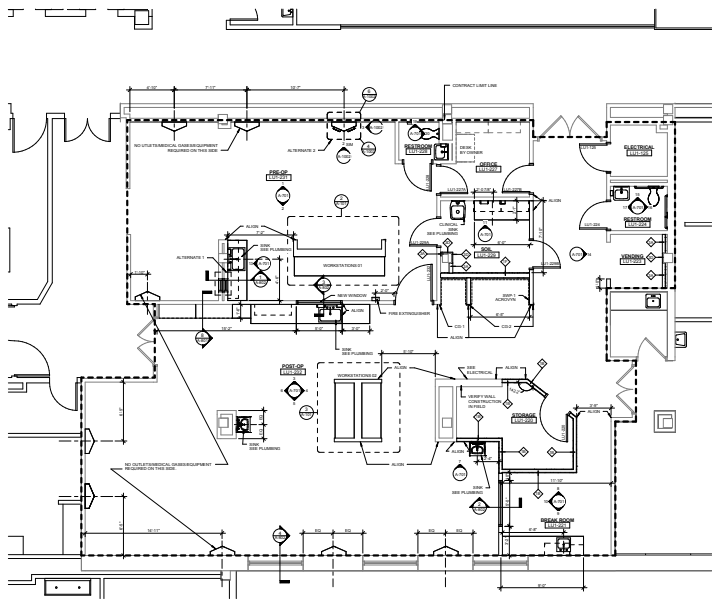

01 SITE FLOOR PLAN

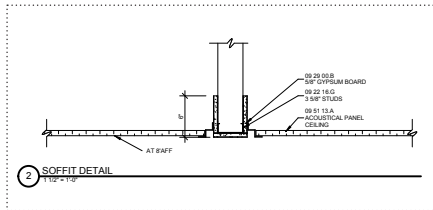

02 SOFFIT DETAIL

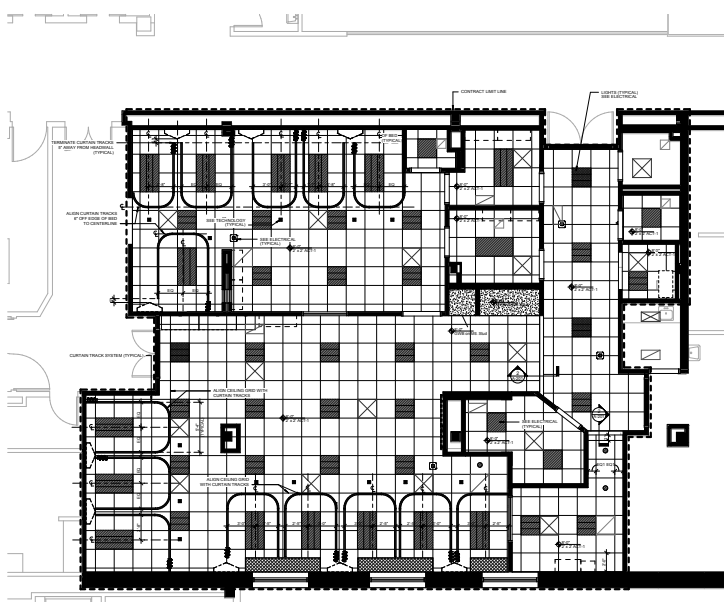

03 FIRST FLOOR REFLECTED CEILING PLAN

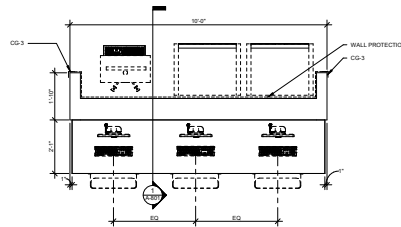

04 WORKSTATION 01

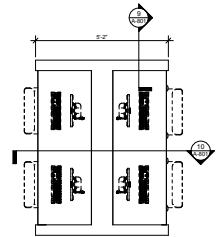

05 WORKSTATION 02

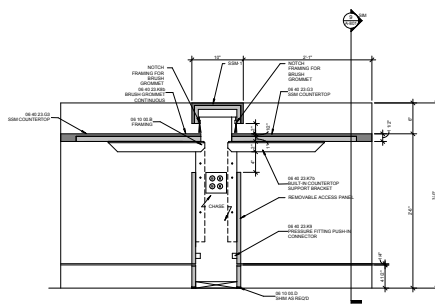

06 POST OPERATION WORKSTATION 02

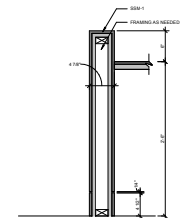

07 DESK SECTION

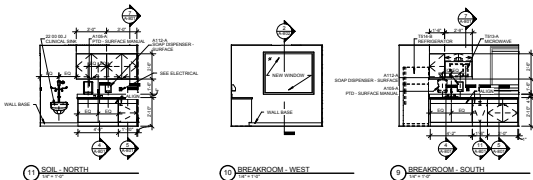

08 SOIL NORTH

09 BREAKROOM WEST

10 BREAKROOM SOUTH

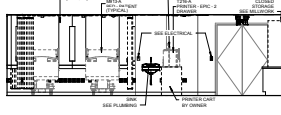

11 POST OPERATION - WEST

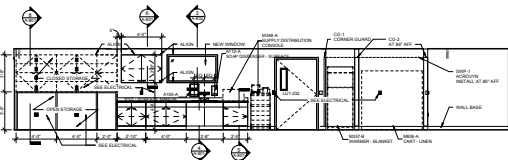

12 OPERATOR

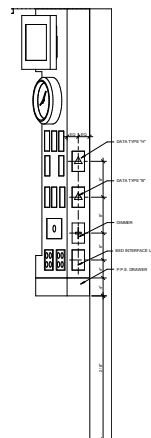

13 SIDE OF PREP OPERATION HEADWALL (TYPICAL)

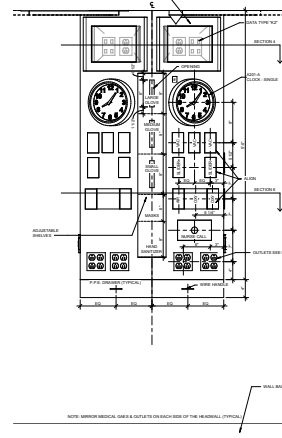

14 PREPARATION OPERATION HEADWALL (TYPICAL)

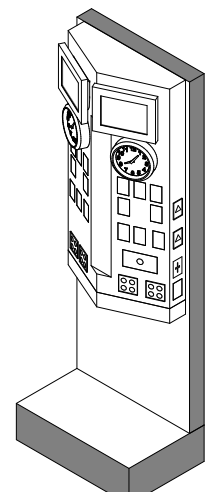

15 HEADWALL (TYPICAL)

Dispersed : Immersed

NYC Urban Studio

In collaboration with Ruo Bao Chen



Top: Physical Final Model
(Chipboard, Foamcore, Museum Board)

Middle: Illustrator, Photoshop, AutoCAD,
Rhinoceros, V-Ray

Right: Rhinoceros, V-ray, Illustrator

Bottom: Rhinoceros, V-ray, Illustrator,
Photoshop

Krista T. Wong
440.623.2835
heyitskristawong@gmail.com
kristawong.com

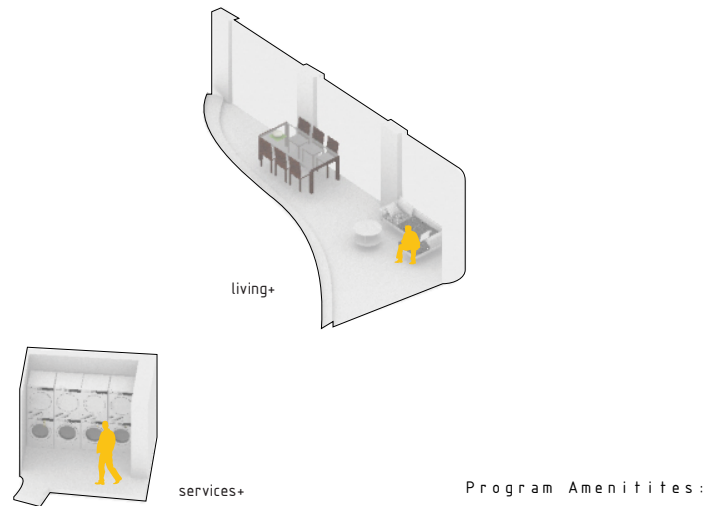
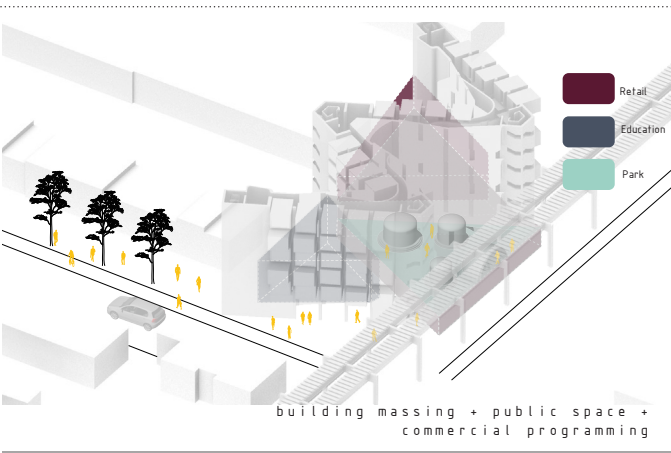
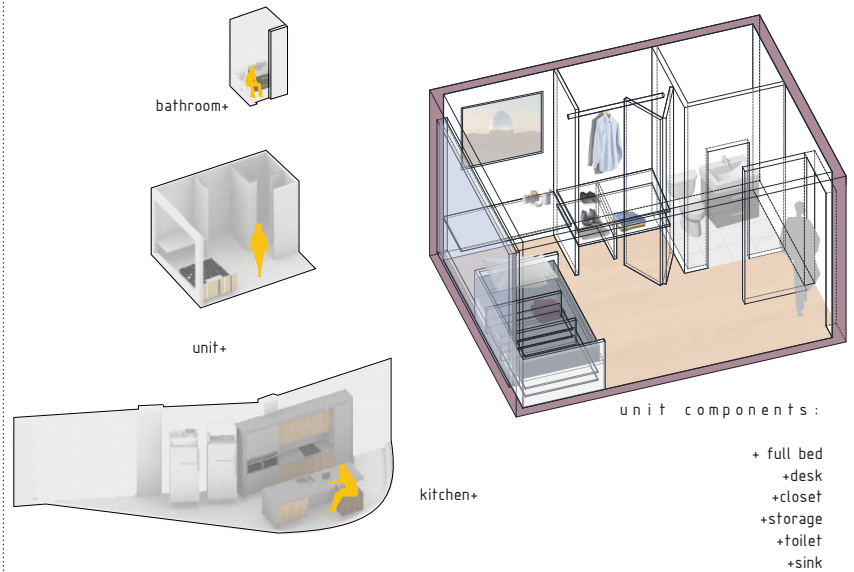

Collective Pavilions

Retrofitting Pre-existing Physics Bldg - Syracuse University Campus

In collaboration with Richard Sa

Top: Illustrator, Photoshop, Rhinoceros, V-Ray

Left: Illustrator, Photoshop, AutoCAD, Rhinoceros, V-Ray

Right: Illustrator, AutoCAD

Krista T. Wong

440.623.2835

heyitskristawong@gmail.com

kristawong.com

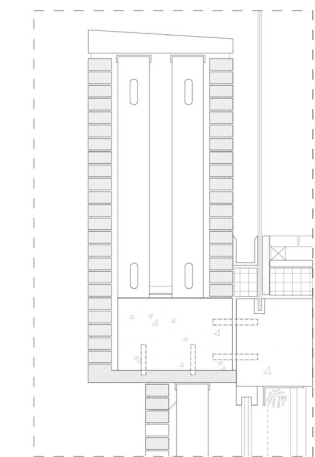
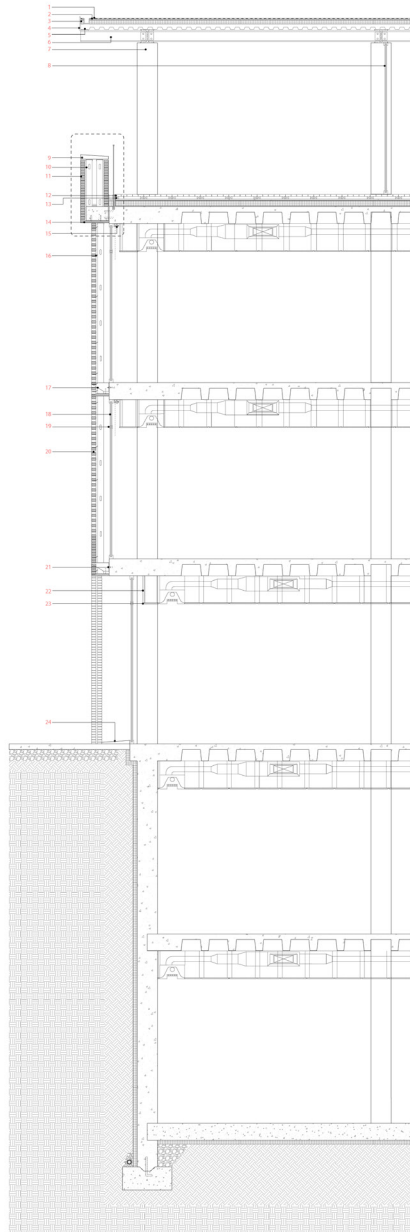
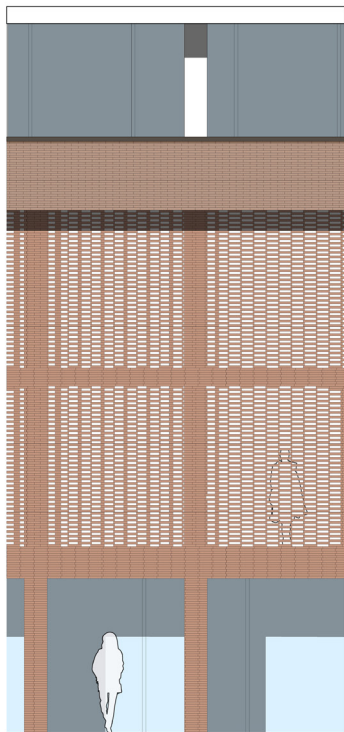
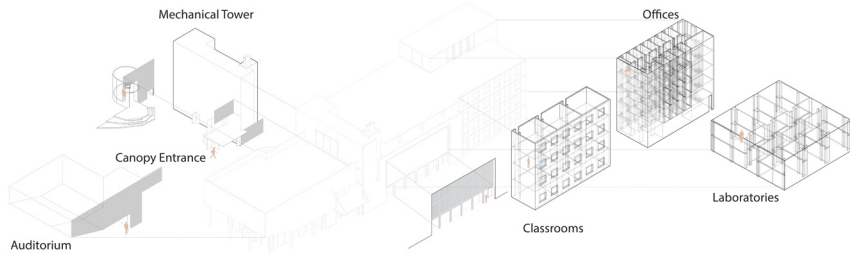
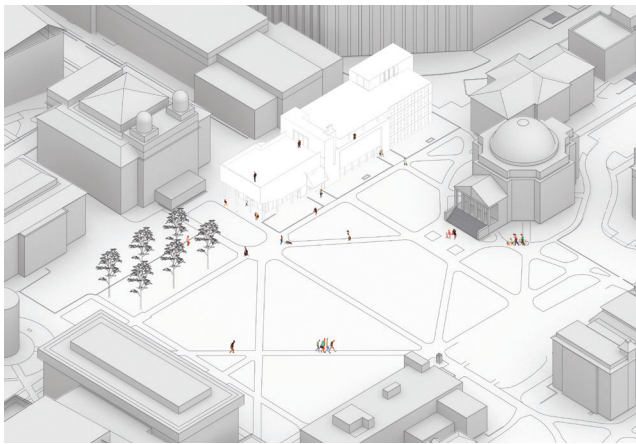

Wall Assembly Detail

3" = 1'-0"

Wall Assembly

1/2" = 1'-0"

